BUILDING A BETTER I-4

Stay Informed:
- Project Hotline: **844-ULT-INFO (858-4636)**
- Sign up for email and text alerts at **I4Ultimate.com**
- For real-time traffic conditions call 511, download Florida 511 mobile apps or visit **FL511.com**
- Follow **@i4ultimate** on Twitter

WESTBOUND I-4 EXIT RAMP AT JOHN YOUNG PARKWAY CLOSING NIGHTLY

THE WESTBOUND INTERSTATE 4 (I-4) EXIT RAMP (EXIT 79) TO JOHN YOUNG PARKWAY (STATE ROAD 423) IS CLOSING NIGHTLY FOR ABOUT A WEEK AS SOON AS LATE SEPTEMBER.

The Florida Department of Transportation is temporarily closing at night the westbound I-4 exit ramp (Exit 79) to John Young Parkway for about a week in late September. Exact date of the ramp closure will be available on **i4Ultimate.com/alertsmap**.

STARTING: Westbound I-4

Continue on westbound I-4 and exit at Conroy Road (Exit 78). At end of ramp, turn right onto Conroy Road. At next traffic light, turn right onto Vineland Road. Continue on Vineland Road until the McLeod Road intersection. Turn right on McLeod Road and continue to end of detour at John Young Parkway

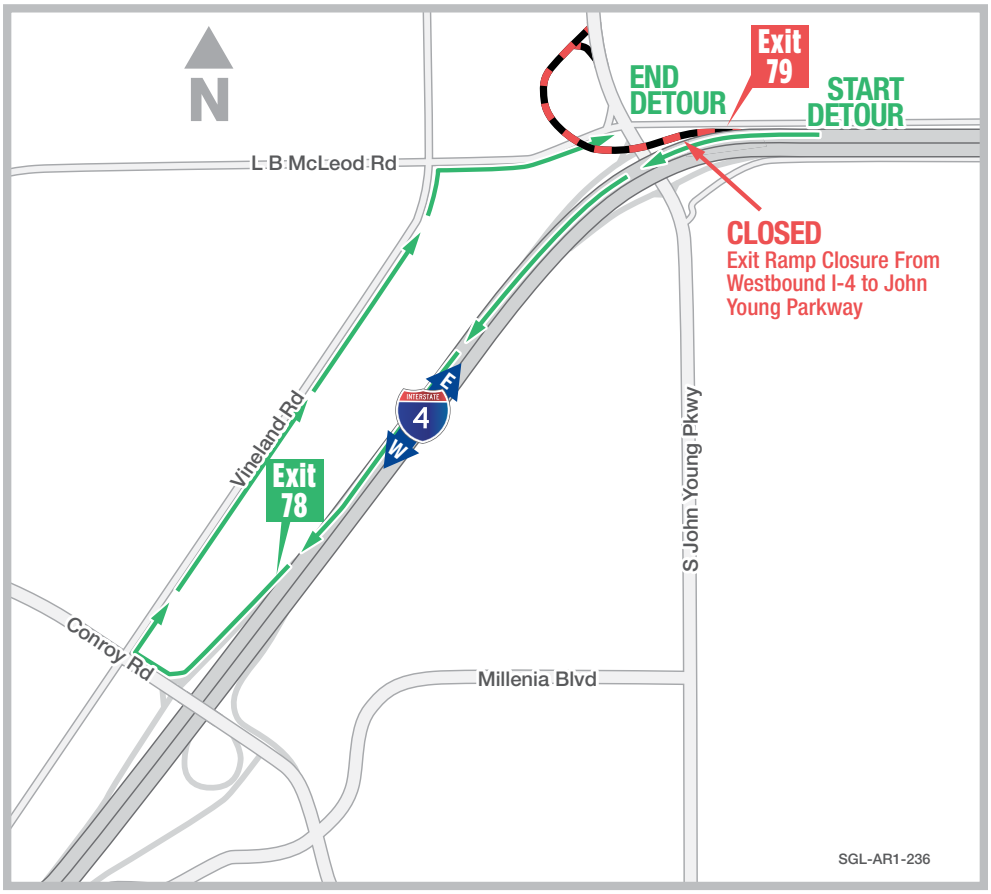

PROJECT INFO

The $2.3 billion I-4 Ultimate project is reconstructing 21 miles of interstate from west of Kirkman Road to east of State Road 434 in Longwood. For more information about I-4 Ultimate, contact David Parks, I-4 Ultimate Public Information Officer, at 844-ULT-INFO (844-858-4636) or **DavidParks@i4Ultimate.com.**

Closure subject to change. Construction progress, roadway conditions and weather may require schedule adjustments. Please check **i4ultimate.com/alertsmap** for the most up-to-date information.

Sign up for I-4 Construction Updates and Alerts at **I4Ultimate.com**
Get real-time traffic and incident alerts at **FL511.com**

© Florida Department of Transportation