



# BUILDING A BETTER I-4

## Stay Informed:

- » Project Hotline: 844-ULT-INFO (858-4636)
- » Sign up for email and text alerts at [fdot.tips/I4Alerts](https://fdot.tips/I4Alerts)
- » Follow @i4Ultimate on Twitter
- » Subscribe to our monthly newsletter at [fdot.tips/I4News](https://fdot.tips/I4News)

## CONTINUOUS WEEKEND CLOSURE OF DOUGLAS AVENUE

CLOSURE BEGINNING AS SOON AS 8 PM ON FRIDAY, MARCH 1

The Florida Department of Transportation (FDOT) is temporarily closing Douglas Avenue between Central Parkway and Altamonte Commerce Boulevard as soon as 8 p.m. on Friday, March 1 and reopening by 6 a.m. on Monday, March 4. The closure is necessary for drainage work.

### Traveling north on Douglas Avenue to State Road (S.R.) 434 (main detour):

- Turn left onto westbound Central Parkway
- Turn right onto Montgomery Road
- Turn right onto State Road 434

### Traveling north on Douglas Avenue (local traffic only):

- Turn left onto westbound Central Parkway
- Turn right onto Franklin Avenue
- Turn right onto Citrus Street

### Traveling south on Douglas Avenue (main detour):

- Travel on westbound S.R. 434 and turn left onto southbound Montgomery Road
- Turn left onto Central Parkway

### Traveling southbound on Douglas Avenue (local traffic only):

- Turn right onto Citrus Street
- Turn left onto Franklin Avenue
- Turn left onto Central Parkway

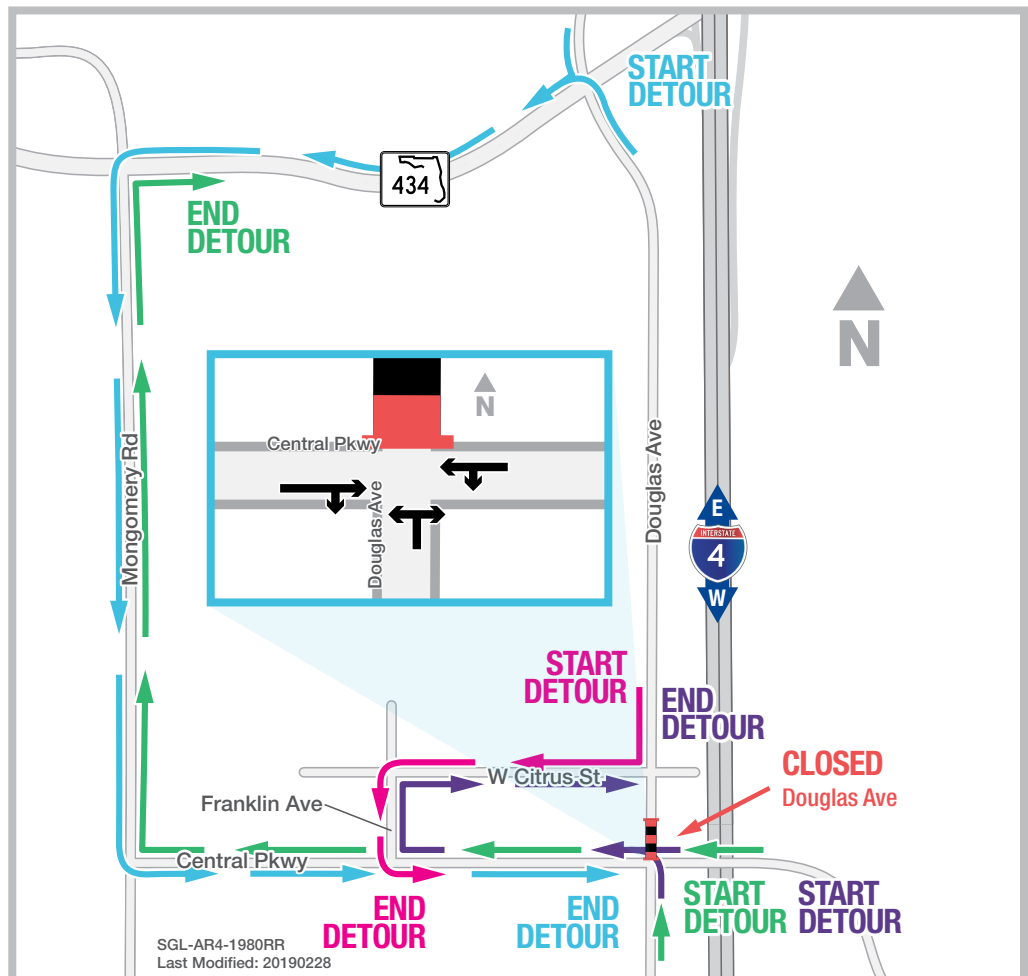

Closure subject to change. Construction progress, roadway conditions and weather may require schedule adjustments. Please check [i4ultimate.com/alertsmap](https://i4ultimate.com/alertsmap) for the most up-to-date information.



Sign up for I-4 Construction Updates and Alerts at [I4Ultimate.com](https://I4Ultimate.com)  
Learn about commuter options in Central Florida at [reThinkYourCommute.com](https://reThinkYourCommute.com)

