



# BUILDING A BETTER I-4

### Stay Informed:

- » Project Hotline: 844-ULT-INFO (858-4636)
- » Sign up for email and text alerts at [fdot.tips/I4Alerts](https://fdot.tips/I4Alerts)
- » Follow @i4Ultimate on Twitter
- » Subscribe to our monthly newsletter at [fdot.tips/I4News](https://fdot.tips/I4News)

## EB MAITLAND BLVD. CLOSING NIGHT OF JUNE 27

EASTBOUND MAITLAND BOULEVARD (STATE ROAD 414) BETWEEN KELLER ROAD AND LAKE DESTINY ROAD IS CLOSING AT 10 PM ON JUNE 27 AND REOPENING AT 5 AM THE FOLLOWING MORNING

The Florida Department of Transportation temporarily is closing the elevated lanes of eastbound Maitland Boulevard between Keller Road and Lake Destiny Road at 10 p.m. on June 27 and reopening by 5 a.m. on June 28. The nighttime closure is necessary to safely install an overhead sign structure. Westbound Maitland Boulevard also will close at the same time for the operation. Please see reverse for more information and detour routes.

### Traveling eastbound on Maitland Boulevard to westbound I-4:

- Turn right on Keller Road
- Turn left on Southhall Lane
- Continue on Southhall Lane
- Follow signage to westbound I-4

### Traveling southbound on Keller Road to eastbound Maitland Boulevard:

- Turn left onto Kennedy Boulevard
- Turn left onto Wymore Road
- Turn right onto Sandspur Road
- Turn left for access ramp to eastbound Maitland Boulevard

### Traveling southbound on Keller Road to eastbound I-4:

- Turn left onto Kennedy Boulevard
- Turn left onto Wymore Road
- Turn right onto Hope Road
- Turn right onto westbound Maitland Boulevard
- Follow signage for eastbound I-4

### Traveling northbound on Keller Road to eastbound I-4:

- Turn right onto Maitland Center Parkway
- Turn left onto Lake Destiny Road
- Turn right onto Wymore Road
- Turn right onto Wymore Road at Oranole Road
- Turn left onto Hope Road
- Turn right onto westbound Maitland Boulevard
- Follow signage to eastbound I-4

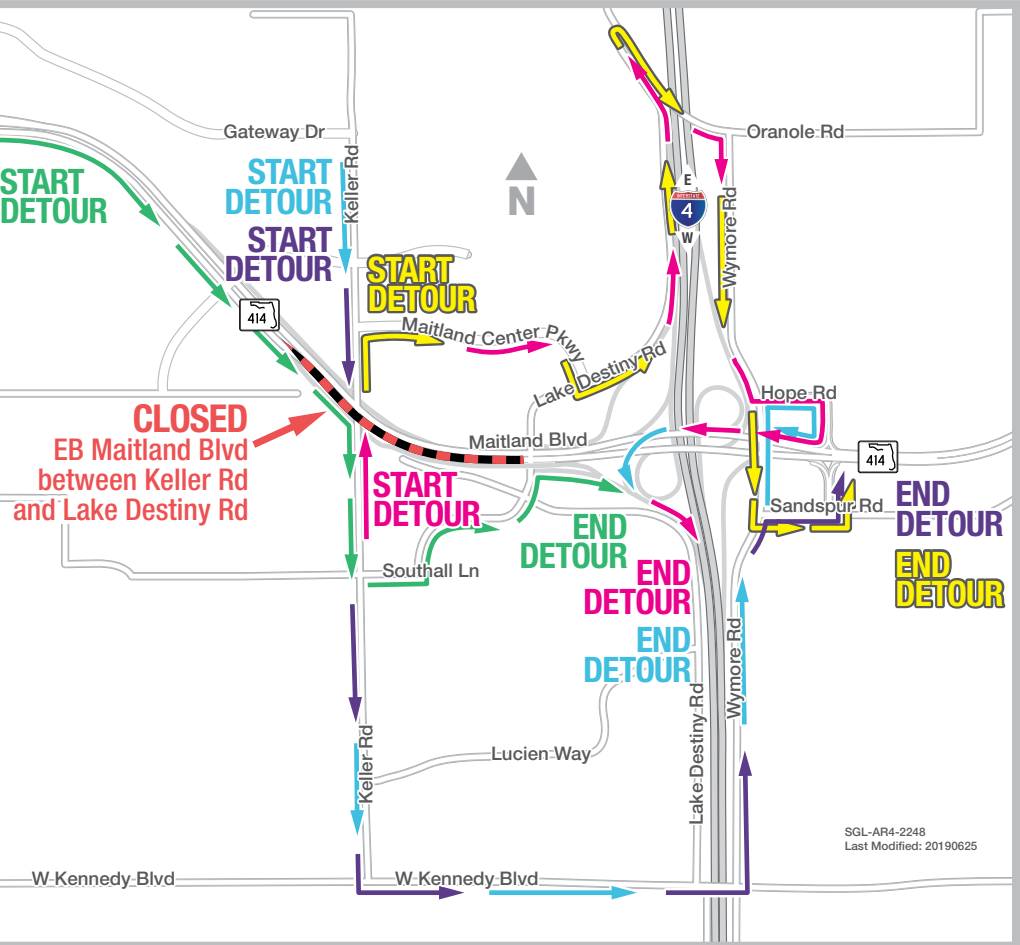

SGL-AR4-2248  
Last Modified: 20190625

### Traveling northbound on Keller Road to eastbound Maitland Boulevard:

- Turn right onto Maitland Center Parkway
- Turn left onto Lake Destiny Road
- Turn right onto Wymore Road
- Turn right onto Wymore Road at Oranole Road
- Turn left onto Sandspur Road
- Turn left for access ramp to eastbound Maitland Boulevard



Sign up for I-4 Construction Updates and Alerts at [I4Ultimate.com](https://I4Ultimate.com)

Learn about design and construction on the next 40 miles of I-4 at [I4Beyond.com](https://I4Beyond.com)



# BUILDING A BETTER I-4

## Stay Informed:

- » Project Hotline: 844-ULT-INFO (858-4636)
- » Sign up for email and text alerts at [fdot.tips/I4Alerts](mailto:fdot.tips/I4Alerts)
- » Follow @i4Ultimate on Twitter
- » Subscribe to our monthly newsletter at [fdot.tips/I4News](mailto:fdot.tips/I4News)

## WB MAITLAND BLVD. CLOSING NIGHT OF JUNE 27

WESTBOUND MAITLAND BOULEVARD (STATE ROAD 414) BETWEEN KELLER ROAD AND LAKE DESTINY ROAD IS CLOSING AT 10 PM ON JUNE 27 AND REOPENING AT 5 AM THE FOLLOWING MORNING

The Florida Department of Transportation temporarily is closing the elevated lanes of westbound Maitland Boulevard between Lake Destiny Road and Keller Road at 10 p.m. on June 27 and reopening at 5 a.m. on June 28. The nighttime closure is necessary to safely install an overhead sign structure. Eastbound Maitland Boulevard also will close at the same time for the operation. Please see reverse for more information and detour routes.

### Traveling westbound on Maitland Boulevard:

- Turn right onto Hope Road
- Turn right onto Wymore Road
- Turn left onto Wymore Road at Oranole Road
- Turn left on Lake Destiny Road
- Turn right on Maitland Center Parkway
- Turn left onto Keller Road
- Follow signage to westbound Maitland Boulevard access ramp

### Traveling westbound on I-4 to westbound Maitland Boulevard:

- Take Exit 90C to Lake Destiny Road
- Turn right onto Lake Destiny Road
- Turn left onto Maitland Center Parkway
- Turn left onto Keller Road
- Follow signage to westbound Maitland Boulevard access ramp

### Traveling eastbound on I-4 to westbound Maitland Boulevard:

- Take exit 90A to eastbound Maitland Boulevard
- Turn right onto Sandspur Road
- Turn right onto Wymore Road
- Turn left onto Wymore Road at Oranole Road
- Turn left on Lake Destiny Road
- Turn right on Maitland Center Parkway
- Turn left onto Keller Road
- Follow signage to westbound Maitland Boulevard access ramp

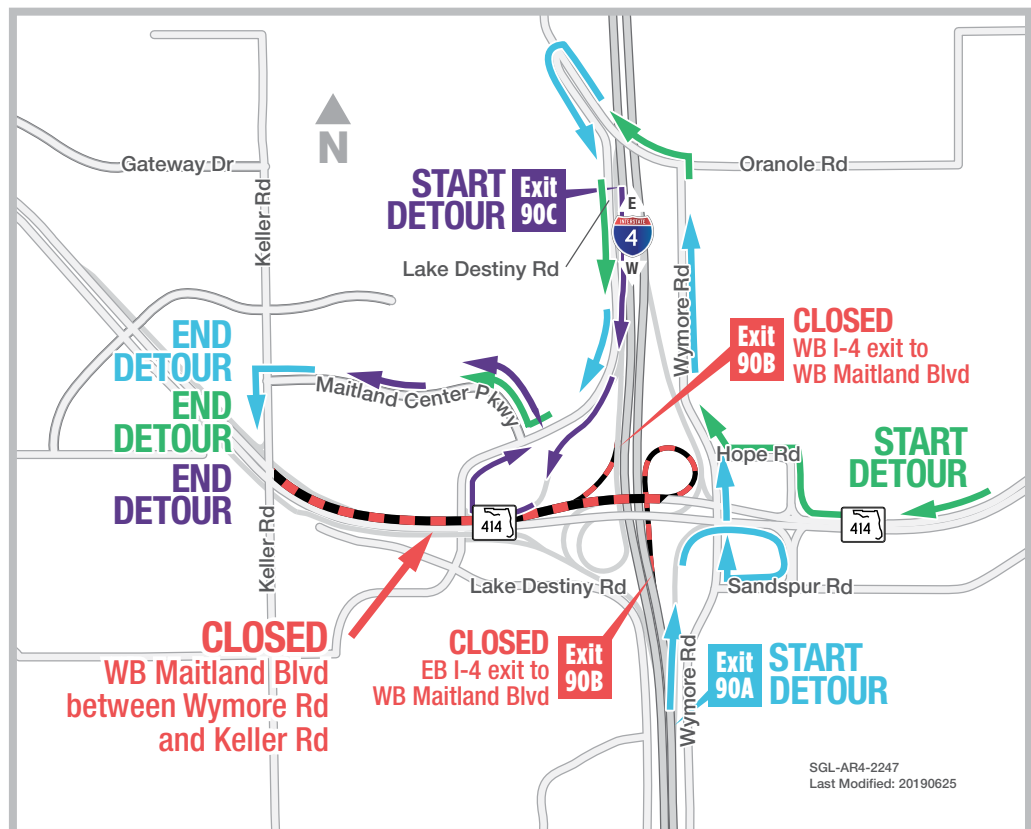

### PROJECT INFO

The \$2.3 billion I-4 Ultimate project is reconstructing 21 miles of interstate from west of Kirkman Road to east of State Road 434 in Longwood. For more information about I-4 Ultimate, contact David Parks, I-4 Ultimate Community Outreach Specialist, at 844-ULT-INFO (844-858-4636) or [DavidParks@i4Ultimate.com](mailto:DavidParks@i4Ultimate.com).

Closure subject to change. Construction progress, roadway conditions and weather may require schedule adjustments.

Please check [i4ultimate.com/alertsmap](http://i4ultimate.com/alertsmap) for the most up-to-date information.



Sign up for I-4 Construction Updates and Alerts at [I4Ultimate.com](http://I4Ultimate.com)

Learn about design and construction on the next 40 miles of I-4 at [I4Beyond.com](http://I4Beyond.com)