



BUILDING A BETTER I-4

Stay Informed:

- » Project Hotline: 844-ULT-INFO (858-4636)
- » Sign up for email and text alerts at fdot.tips/I4Alerts
- » Follow @i4Ultimate on Twitter
- » Subscribe to our monthly newsletter at fdot.tips/I4News

WYMORE ROAD AT RIDDLE DRIVE CONTINUOUS CLOSURE

CLOSURE SCHEDULED THROUGH JULY

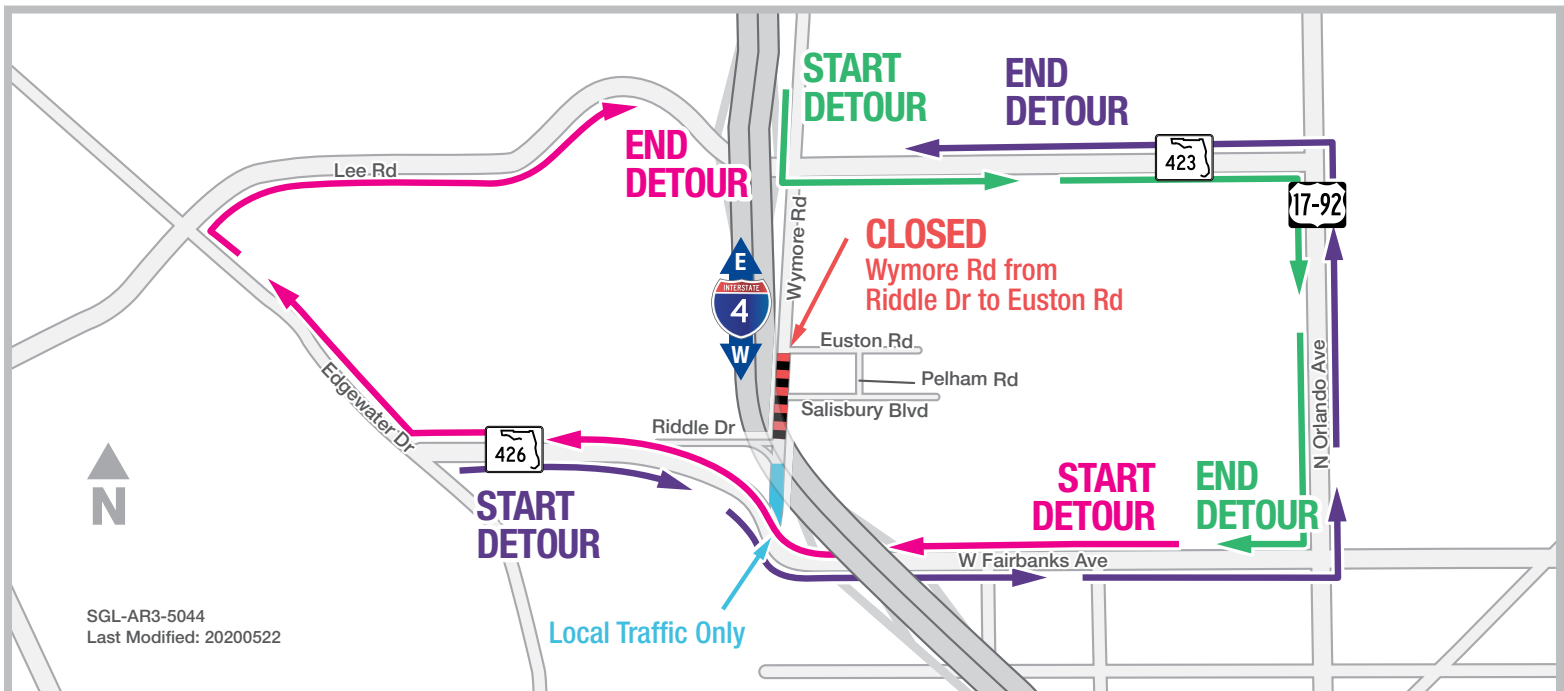

The Florida Department of Transportation (FDOT) is extending the closure of Wymore Road at Riddle Drive through July. The extension is necessary to complete additional roadway work. The sidewalk along Wymore Road under Interstate 4 (I-4) also will remain closed.

PROJECT INFO

The \$2.3 billion I-4 Ultimate project is reconstructing 21 miles of interstate from west of Kirkman Road to east of State Road 434 in Longwood. For more information about I-4 Ultimate, contact David Parks, I-4 Ultimate Community Outreach Specialist, at 844-ULT-INFO (844-858-4636) or DavidParks@i4Ultimate.com.

Traveling southbound on Wymore Road:

- Turn left onto Lee Road (State Road 423)
- Turn right onto Orlando Avenue (US 17-92)
- Turn right onto Fairbanks Avenue (State Road 426)

Traveling eastbound on Fairbanks Avenue to Wymore Road:

- Continue east on Fairbanks Avenue
- Turn left onto Orlando Avenue
- Turn left onto Lee Road

Traveling westbound on Fairbanks Avenue to Wymore Road:

- Continue west on Fairbanks Avenue
- Turn right onto Edgewater Drive
- Turn right onto Lee Road

Closure subject to change. Construction progress, roadway conditions and weather may require schedule adjustments. Please check i4ultimate.com/alertsmap for the most up-to-date information.



Sign up for I-4 Construction Updates and Alerts at I4Ultimate.com
Learn about commuter options in Central Florida at reThinkYourCommute.com

